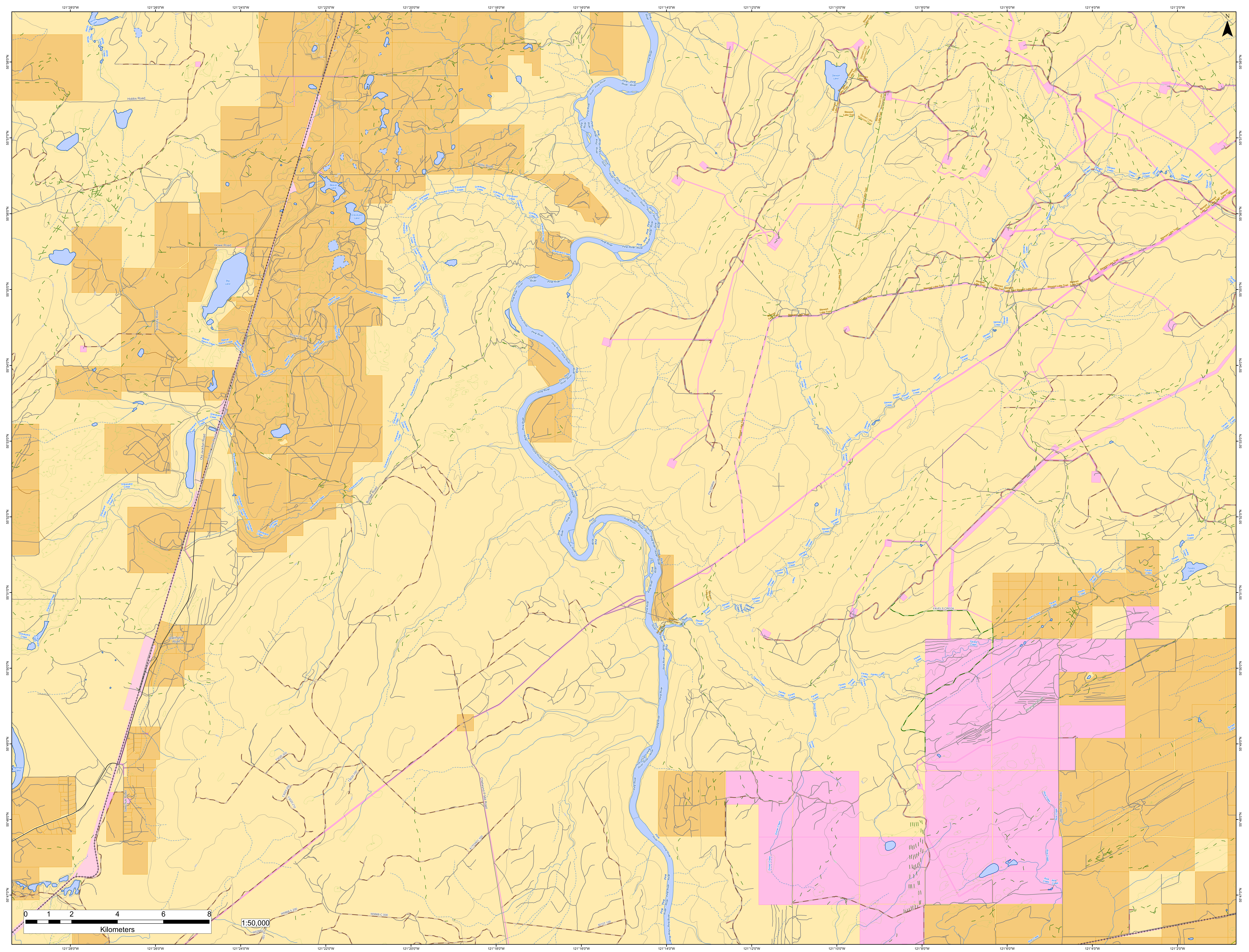
121°28'0"W
121°26'0"W
121°24'0"W
121°22'0"W
121°20'0"W
121°18'0"W
121°16'0"W
121°14'0"W
121°12'0"W
121°10'0"W
121°8'0"W
121°6'0"W
121°4'0"W
121°2'0"W
55°58'0"N
55°57'0"N
55°56'0"N
55°55'0"N
55°54'0"N
55°53'0"N
55°52'0"N
55°51'0"N
55°50'0"N
55°49'0"N
55°48'0"N
55°47'0"N
N
Windy Creek
Hobbs Road
Howe Road
Big Lake
Kolosky Road
Beaver Lake
Graveyard Lake
Graveyard Creek
Beaver Ranch Creek
Prucki Road
Old Jackfish Road
Jackfish Lake Road
Burbee Road
Willis Road
Pine River
Stewart Lake
Stewart Lake Trail
Stewart Lake Motorized Trail
Stewart Creek
Rainford Creek
PN-029RW
Favels Creek
FAVELS CREEK
Favels Lake
Dinner Creek
Wallington Road
Halfmoon Lake
Sawchuk Road
Chetwynd P Mill Road
A1703401.100
T3020.300
T3020.200
T3020.210
T3020.100
W0668-5.200
W0668-C.000
W0266H.100
50107.100
Wrangler Road
283 Road (rice Road)
Rice Creek
Sunset Creek
0 1 2 4 6 8
Kilometers
1:50,000